

**Deposit of Statement and Plan
Section 31(6), Highways Act 1980**

To Hampshire County Council

1. Since the 27th Day of April 1995 * The Guildford Diocesan Board of Finance, of Diocesan House, Quarry Street, Guildford, Surrey, has been and remains the owner within the meaning of the above section of the land on the north east side of Kings Road, Fleet, Hampshire, known as the Church of St. Philip and St. James, the adjoining hall, and car park more particularly, delineated on the plan accompanying this statement and thereon edged red.

* The Kings Road Ecclesiastical Charity. Charity Commission Scheme sealed 16th March 1995. Land Registry Certificate HP499758 dated 27th April 1995.

2. The aforementioned land lies in the Parish of Fleet.
3. No ways over the land have been dedicated as highways.
4. The deposit shall comprise this statement and accompanying plan.

Signed on behalf of the Guildford Diocesan Board of Finance

Name DESMOND J.M. WHITE

Address DIOCESAN HOUSE, QUARRY STREET, GUILDFORD, SURREY

Date 5th June 2003

Signed (witness)

Name DIANE J SUTHERLAND

Address DIOCESAN HOUSE, QUARRY STREET, GUILDFORD

Date 5-6-03

Plan referred to in Deposit of Statement and Plan
under Section 31(6), Highways Act 1980
relating to
Church of St Philip and St James, the adjoining hall and car park

This is the plan referred to in the
Declaration of Heron and John Michael White
made then 5th day of June 2003 Ref no -

CONFIRMED FOR OATHS

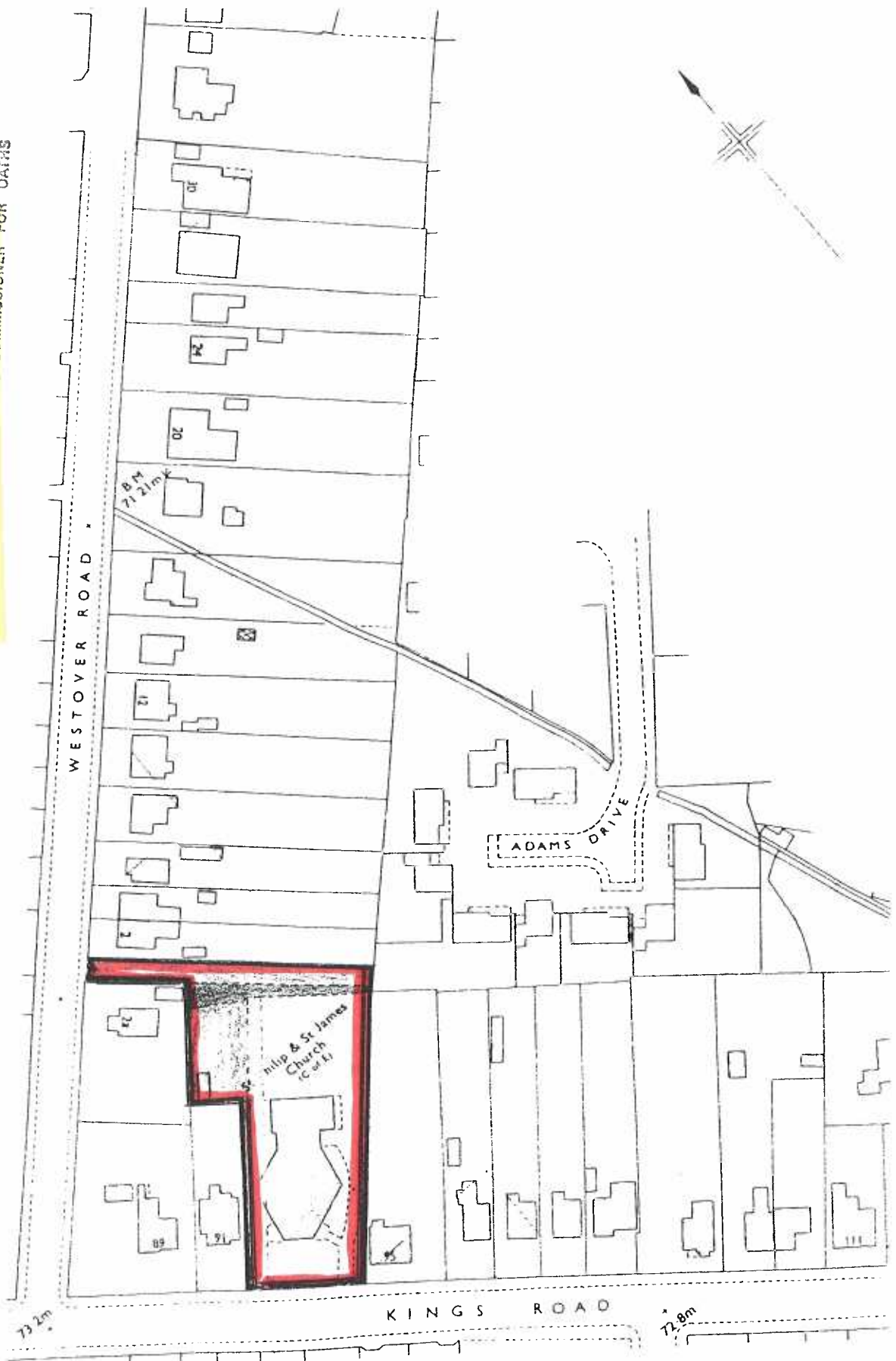

**Statutory Declaration
Section 31(6), Highways Act 1980**

I, DESMOND JOHN MICHELL WHITE, Professional Member of the Royal Institution of Chartered Surveyors of Diocesan House, Quarry Street, Guildford, Surrey, GU1 3XG do solemnly and sincerely declare as follows:-

1. I am the Diocesan Surveyor and Property Manager to the Guildford Diocesan Board of Finance (hereinafter referred to as "the Board") whose registered office is situated at Diocesan House, Quarry Street, Guildford, Surrey.

The Board is and has been since the 27th day of April 1995 the owner of the land known as the Church of St Philip and St James, the adjoining hall, and car park lying to the north-east of Kings Road, Fleet and more particularly delineated on the plan accompanying this declaration and thereon edged red.

3. On the *fifth* day of *June* 2003 the Board deposited with Hampshire County Council, being the appropriate Council, a statement accompanied by a plan delineating the said land by red edging which stated that no ways had been dedicated as highways over the said land.
4. No ways have been dedicated over the said land which is edged red on the plan accompanying this declaration since the statement referred to in 2 above and at the present time the Board has no intention of dedicating any public rights of way over the said land.

And I make this solemn declaration on the *5th* day of *June* 2003, conscientiously believing it to be true by virtue of the Statutory Declarations Act 1835.

DECLARED at *55 Quarry Street*
Guildford in the County of Surrey

Before me,

[Redacted Signature]
A. M. JACKSON
A COMMISSIONER FOR OATHS
Solicitor / Commissioner for Oaths.