

Notice of Application

Wildlife and Countryside Act 1981

The Hampshire National Parks and Access to the Countryside Act 1949  
Section 33 Second Review of the Definitive Map and Statement  
(Dated 1st January 1964)

To: The Director of Recreation and Heritage  
of: Hampshire County Council  
Mottisfont Court  
High Street  
Winchester  
Hampshire  
SO23 8ZF

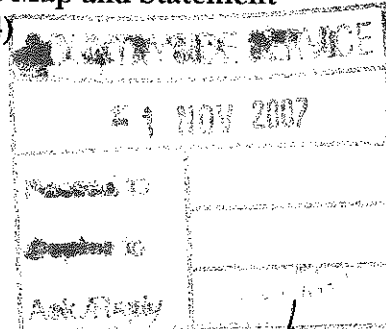

I/We [name of applicant(s)]: Sarah Oppenheimer / Ingrid Thomas  
of [address of applicant(s)]: Headmore Farm 40 Telegraph Lane  
Headmore Lane Four Marks  
Four Marks GU34 3ES GU34 5AY

hereby apply for an Order under Section 53(2) of the Wildlife and Countryside Act 1981  
modifying the definitive Map and statement for the area by:- [delete where appropriate]

• ~~deleting~~ the footpath / ~~bridleway~~ / ~~restricted byway~~ / ~~byway~~ open to all traffic  
from .....

or

• adding the footpath (bridleway) / restricted byway / byway open to all traffic  
from ... BRIGHTSTONE LANE  
to ... Junction Footpath 4 IN LORDSWOOD

AND

• ~~upgrading/downgrading~~  
to a footpath / (bridleway) / restricted byway / byway open to all traffic  
the footpath / bridleway / restricted byway / byway open to all traffic  
from ... END OF TRACK (PART OF FOOTPATH 4)  
to ... KITCOMBE LANE

or

• varying/adding to the particulars relating to the footpath / bridleway /  
restricted byway / byway open to all traffic  
from .....

and shown on the map annexed hereto.

I/We attach copies of the following documentary evidence (including statements of witnesses) in support of this application:

List of documents

1911 Map.

Names of Witnesses

✓ Sarah Oppenheimer  
✓ Peggy Oppenheimer  
Sophie Lucas  
Holly Matte  
✓ Susan Bill  
✓ Jackie Olivier  
✓ Mrs A Messenger  
Hugh Downes  
Lynette Matte  
Becca Timms  
Jo Bratter  
Heather Bonne  
Claire Matte  
✓ Ingrid Thomas  
✓ David Williams

✓ Diane Miller  
✓ Anna Cameron  
✓ Doreen Hailstone  
✓ Nicola Twydd  
Kate Mullins  
✓ Roselle Bonne  
Jane Robbins  
Jenny Sloper  
✓ Val Goodyear  
Joy Cotes  
✓ Stephanie & Sue Kelly  
William & Alice Oppenheimer  
✓ Alison Lemnier  
✓ Kate Oppenheimer  
✓ Jan Baird  
✓ Sara Petter Kelly ✓  
✓ Annie Wilson ✓  
✓ Mr & Mrs Brice  
✓ Ms Davies

✓ Kim Binfield  
✓ Sheila Chick  
✓ Andy Chick

(39)

Dated 1st Nov.....2007

Signe

NOTE – PLEASE SUBMIT A MAP WITH THIS APPLICATION THAT CLEARLY SHOWS THE CLAIMED ROUTE.

Hampshire County Council fully complies with the Data Protection Act 1998. The information you enter on this form will become part of the permanent records kept on rights of way in Hampshire. This does not affect your statutory rights.

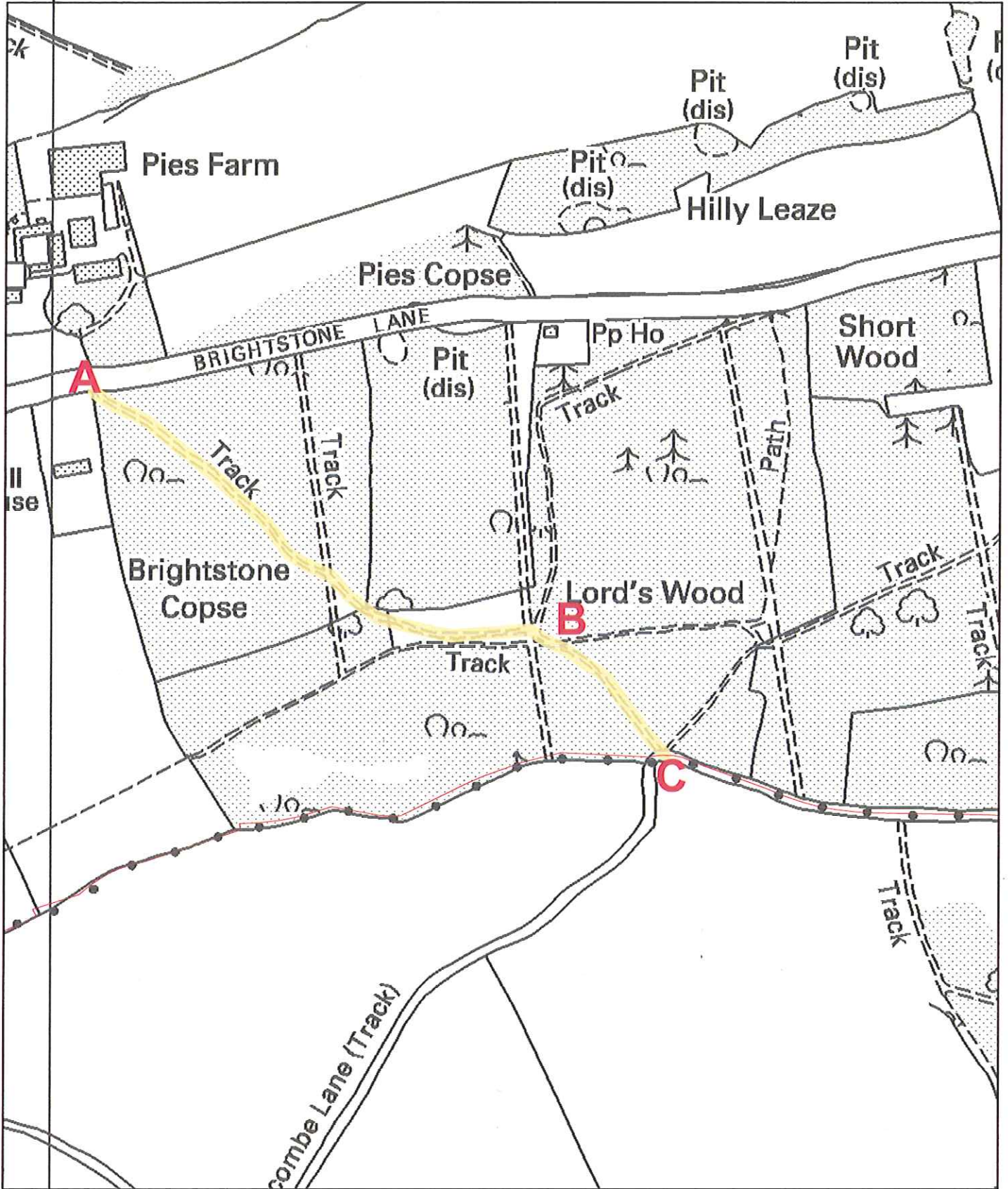

**Claim for a bridleway from Brightstone Lane to Farrington Footpath 4, and upgrade to Farrington Footpath 4, to Kitcombe Lane**

© Crown Copyright 2007 HCC 100019180  
 Reproduced from the Ordnance Survey map with the permission of the controller of Her Majesty's Stationery Office



**Scale**  
**1:3,500**

