



Wildlife and Countryside Act 1981

The Hampshire Wildlife and Countryside Act 1981
Section 57(3) Definitive Map and Statement (Dated 1st January 2008)

To: The Director of Culture, Communities and Business Services

of: Hampshire County Council, Castle Avenue, Winchester, Hampshire. S023 8UL

I: Mr P Howland (Rights of Way Researcher, ANDOVER Ramblers Association)

of: 71 Springfield Close, Andover, Hampshire. SP10 2QR

hereby apply for an Order under Section 53(2) of the Wildlife and Countryside Act 1981 modifying the definitive map and statement for the area by:- [delete where appropriate]

~~deleting the footpath / bridleway / restricted byway / byway open to all traffic
from:
to:~~

or

Add a byway from SU 3171 2948 to SU 3170 2864
and
add a footpath from SU 3146 2944 to SU 3164 2881

and

~~upgrading / downgrading to a footpath / bridleway / restricted byway / byway open to all traffic
the footpath / bridleway / restricted byway / byway open to all traffic
from:
to:~~

or

~~varying/adding to the particulars relating to the footpath / bridleway / restricted byway /
byway open to all traffic
from:
to:
by providing that:~~

and shown on the map accompanying this application.

(NB The map which you submit should be drawn to a scale of at least 1:25,000)

please turn over

I/We attach copies of the following documentary evidence (including statements of witnesses) in support of this application:

List of Documents

Taylor's Hampshire 1" to the mile map of Hampshire (1759)
Milne's Hampshire 1" to the mile map of Hampshire (1791)
Ordnance Survey Old Series 1" to the mile Map (c. 1817)
Greenwood's Hampshire 1" to the mile Map (1826)
Mottisfont tithe map (1840)
Deeds relating to purchase of Great Bentley Farm (1842)
New Map of Hampshire by P Brannon Map (1859)
Ordnance Survey First Edition 25" to the mile map Hampshire and Isle of Wight XXXIX.14 (1872).
Ordnance Survey Second Edition 25" to the mile map Hampshire and Isle of Wight XXXIX.14 (1896).
Bartholomew half inch to the mile map sheet number 33 (1902)
Ordnance Survey Third Edition 25" to the mile map Hampshire and Isle of Wight XXXIX.14 (1909).
Bartholomew half inch to the mile map sheet number 33 (1924)
Romsey Rural District Council Highway Handover Map (1929)
Ordnance Survey One-inch to the mile New Popular Sheet 168 (1945)
Ordnance Survey Sheet SU 32, 1:25000 map (1958)

The personal data you provide on this form will be treated in accordance with Data Protection Legislation. It will be used to process the application to modify the definitive map of public rights of way, and to carry out consultation and investigation including contacting you about your evidence. The legal basis for our use of this information is the compliance with a legal obligation – Wildlife and Countryside Act 1981.

We may share your personal information with owners or occupiers (or their representatives), objectors, other Council departments or local authorities and other interested parties. It may also be made public if the matter is referred to the Planning Inspectorate. It will become part of the permanent records kept on rights of way in Hampshire.

You have some legal rights in respect of the personal information we collect from you. Please see our website Data Protection page for further details: www.hants.gov.uk/dataprotection. You can contact the County Council's Data Protection Officer at data.protection@hants.gov.uk. If you have a concern about the way we are collecting or using your personal data, you should raise your concern with us in the first instance or directly to the Information Commissioner's Office at <https://ico.org.uk/concerns>.

Signed: 

Date: 3rd March 2019

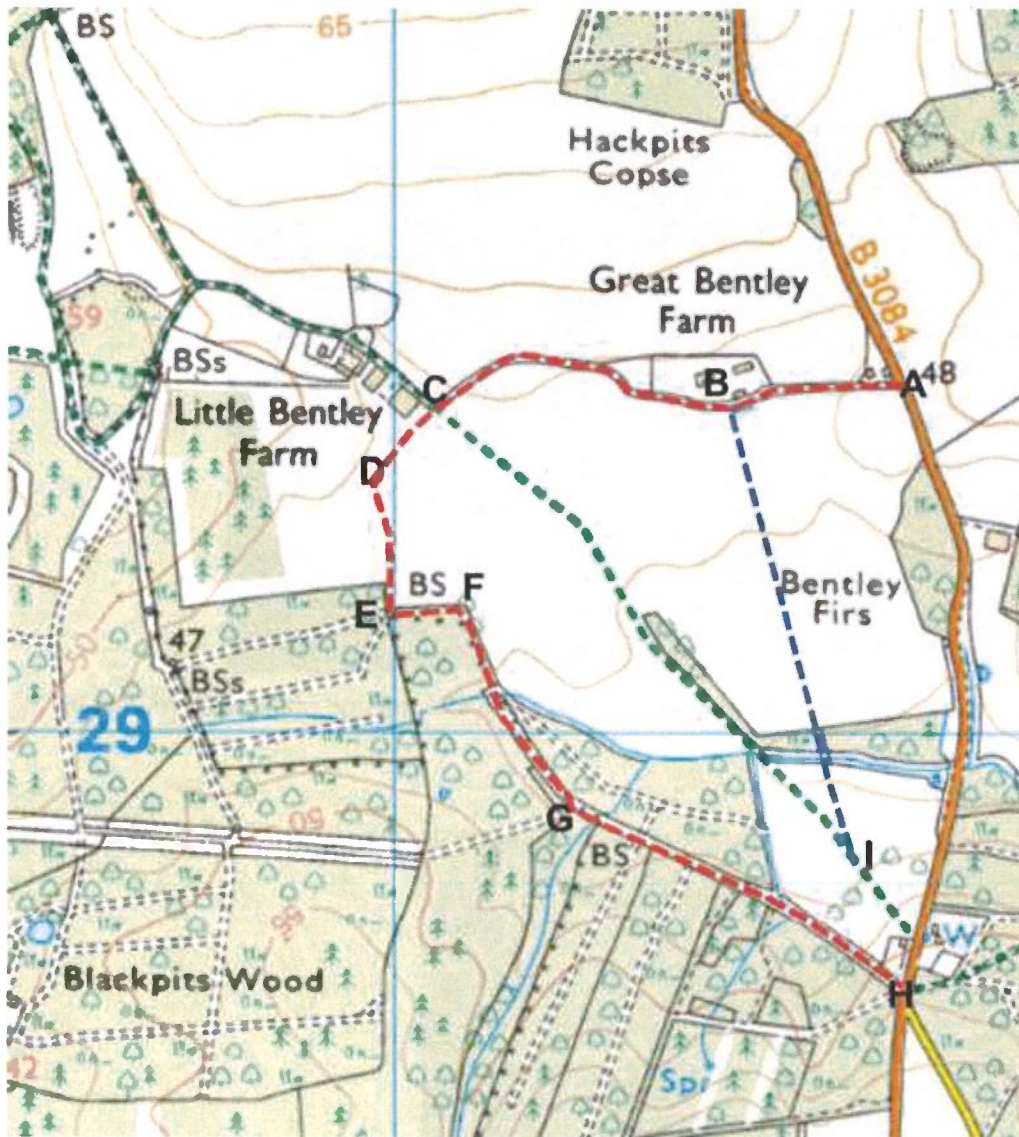

Figure 1. Extract of Ordnance Survey Map at scale of 1:25000 showing the application route 1 in red between A and H and application route 2 in blue from B to I.

Source: Natural England MAGIC website



Figure 2. Aerial photograph showing application route 1 in red and application route 2 in blue.

Source: Google 2019



Figure 3. Start of application route 1 at point A looking west.

Source: Google 2019

DMMO 1244

Certificate of Service (Pink Form)



Hampshire
County Council

Wildlife and Countryside Act 1981

The Hampshire Wildlife and Countryside Act 1981
Section 57(3) Definitive Map and Statement
(Dated 1st January 2008)

Certificate of Service of Notice of Application for Modification Order

To: The Director of Culture, Communities and Business Services, Countryside
Access Team

of: Hampshire County Council, Castle Avenue, Winchester, Hampshire S023 8UL

I: Paul Howland (Rights of Way Researcher, ANDOVER Ramblers Association)

of: 71 Springfield Close, Andover, Hants SP10 2QR

hereby certify that the requirements of paragraph 2 of Schedule 14 to the Wildlife and
Countryside Act 1981 have been complied with.

Signed:



Date: 3rd March 2019

NOTE: Notice of the application should be served on the owners and occupiers
of all the land affected by the application. Please note here the names and
addresses of all people given notice of the application:

CLIVE NICHOLSON, MARK BRIDGES, TIMOTHY LEGH ADAMS c/- Farrer & Co, 65-66
Lincoln's Inn Fields, London WC2A 3LH

The Owner, QUEENWOOD FARM PARTNERSHIP, Manor Farm, The Coach
Road, East Tytherley, Salisbury, SP5 1LE

*The personal data you provide on this form will be treated in accordance with Data Protection
Legislation. It will be used to process the application to modify the definitive map of public rights
of way, and to carry out consultation and investigation including contacting you about your
evidence. The legal basis for our use of this information is the compliance with a legal obligation
– Wildlife and Countryside Act 1981.*

*We may share your personal information with owners or occupiers (or their representatives),
objectors, other Council departments or local authorities and other interested parties. It may
also be made public if the matter is referred to the Planning Inspectorate. It will become part of
the permanent records kept on rights of way in Hampshire.*

*You have some legal rights in respect of the personal information we collect from you. Please
see our website Data Protection page for further details: www.hants.gov.uk/dataprotection. You
can contact the County Council's Data Protection Officer at data.protection@hants.gov.uk.
If you have a concern about the way we are collecting or using your personal data, you should raise your
concern with us in the first instance or directly to the Information Commissioner's Office at
<https://ico.org.uk/concerns>.*

Wildlife and Countryside Act 1981
Schedule 14: Applications for certain orders under Part III

Form of applications

1. An application shall be made in the prescribed form and shall be accompanied by:
 - (a) a map drawn to the prescribed scale and showing the way or ways to which the application relates; and
 - (b) copies of any documentary evidence (including statements of witnesses) which the applicant wishes to adduce in support of the application

Notice of Applications

2. (1) Subject to sub-paragraph (2), the applicant shall serve a notice stating that the application has been made on every owner and occupier of any land to which the application relates.
 - (2) If, after reasonable inquiry has been made, the authority is satisfied that it is not practicable to ascertain the name or address of an owner or occupier of any land to which the application relates, the authority may direct that the notice required to be served on him by sub-paragraph (1) may be served by addressing it to him by the description 'owner' or 'occupier' of the land (describing it) and by affixing it to some conspicuous object or objects on the land.
 - (3) When the requirements of this paragraph have been complied with, the applicant shall certify that fact to the authority.
 - (4) Every notice or certificate under this paragraph shall be in the prescribed form.

Definitive Map Modification Order Application

Summary information to assist the Surveying Authority	
OS County series map	Hampshire and Isle of Wight XXXIX.14
Modern Explorer Map	Romsey, Andover and Test Valley 131
Request	Add a byway from SU 3171 2948 to SU 3170 2864 and add a footpath from SU 3146 2944 to SU 3164 2881
The Applicant	Paul Howland of 71 Springfield Close, Andover, SP102QR. The applicant has lived and walked in Hampshire since 1986, is a member of the Ramblers Association and was Footpath Secretary for the Andover Ramblers for several years. This application is made for and on behalf of the Ramblers Association whose office is situated at 2nd Floor, Camelford House, 87-90 Albert Embankment, London, SE1 7TW.

1 The Application Routes

1.1 Description

- a. Applicant Reference: Mottisfont 501
- b. This application comprises two routes referred to as application routes 1 and 2. Application route 1 is an independent route but application route 2 is dependent on the success of application route 1
- c. Application Route 1
 - Classification of proposed route: Byway
 - Point A grid reference: SU 3171 2948 (point at which application route 1 adjoins B3084/Romsey Road)
 - Point B grid reference: SU 3146 2944 (point at which application route 2 meets application route 1)
 - Point C grid reference: SU 3105 2944 (point at which application route 1 crosses Mottisfont 21 - footpath)
 - Point D grid reference: SU 3097 2932
 - Point E grid reference: SU 3099 2917

- Point F grid reference: SU 3109 2917
- Point G grid reference: SU 3122 2891
- Point H grid reference: SU 3170 2864 (point at which application route 1 adjoins B3084/Romsey Road)
- Application route 1 length: 1.2 miles.
- Application Route Description: The Application route begins at the entrance to the Bentley Farm, Lockerley Estate at point A on the B3084. It proceeds along this estate track to point C, at Little Bentley Farm. At point C it then follows the line shown on the map below across an arable field to point E. It then proceeds inside the wood following the line shown on the map below to point G where it joins a well-established track leading to point H

d. Application Route 2

- Classification of proposed route: Footpath
- Point B grid reference: SU 3146 2944 (point at which application route 2 meets application route 1)
- Point I grid reference: SU 3164 2881
- The application route length: 0.4 miles.
- Application Route Description: Application route 2 begins at point B on application route 1. It then crosses in a straight line across the field to Fuzziecombe Row, through the wood and on to point I, where it joins Mottisfont 21 (footpath).

1.2 Application Route utility (to assist Surveying Authority prioritisation)

- a. Application route 1 will provide opportunities for horse riders and cyclists to enjoy the wooded tracks from A to H. In combination with application route 2 it will provide a new circular walk from H to B to I and then via a short stretch of road and Mottisfont 21 back to H.
- b. Application route 1 will have further utility when combined with future applications linking it to East Tytherley 13 which offers several connections leading into East Tytherley village.
- c. The routes therefore significantly enhance the connectivity of current rights of way and access to woodland in line with the policy described in the Hampshire County Access Plan 2015-2025.

DMMO 1244 - MOTTISFONT
Application to modify the Definitive Map.
Add Byway from B3084 west to Little Bentley Farm,
south to re-join B3084.
And add Footpath from existing Footpath No 21 north to Great Bentley Farm.
Post code area: SO51 0LT.
Routes shown in a red line between points A-B-C-D-E-F-G-H
And I to B. —————

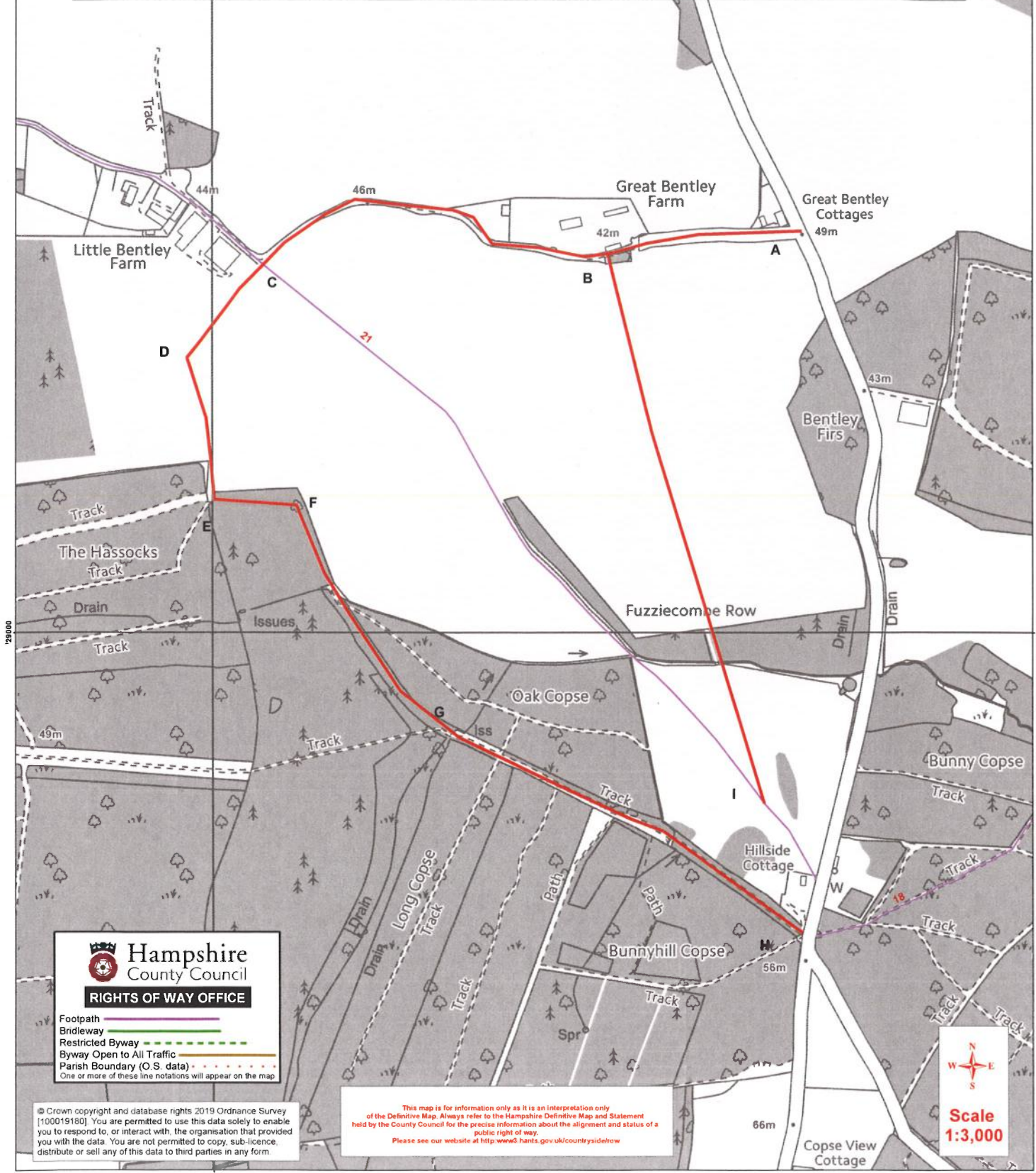

Hampshire County Council
RIGHTS OF WAY OFFICE

- Footpath —————
- Bridleway —————
- Restricted Byway - - - - -
- Byway Open to All Traffic —————
- Parish Boundary (O.S. data) - - - - -

One or more of these line notations will appear on the map

© Crown copyright and database rights 2019 Ordnance Survey [100019180] You are permitted to use this data solely to enable you to respond to, or interact with, the organisation that provided you with the data. You are not permitted to copy, sub-licence, distribute or sell any of this data to third parties in any form.

This map is for information only as it is an interpretation only of the Definitive Map. Always refer to the Hampshire Definitive Map and Statement held by the County Council for the precise information about the alignment and status of a public right of way.
 Please see our website at <http://www3.hants.gov.uk/countrysidehow>

N
 W —+— E
 S

Scale
1:3,000