

## Application Form

## Form CA16

**Application Form for deposits under section 31(6) of the Highways Act 1980 and section 15A(1) of the Commons Act 2006**

**Please read the following guidance carefully before completing this form**

1. *Guidance relating to completion of this form is available from <https://www.gov.uk/town-and-village-greens-how-to-register>. Please refer to these separate notes when completing this form.*
2. *Parts A and F must be completed in all cases.*
3. *The form must be signed and dated by, or by a duly authorised representative of, every owner of land to which the application relates who is an individual, and by the secretary or some other duly authorised officer of every owner of land to which the application relates which is a body corporate or an unincorporated association.*
4. *In the case of land in joint ownership all the joint owners must complete paragraphs 2 and 3 of Part A and complete and sign the application in Part F, unless a duly authorised representative completes and signs the form on behalf of all of the owners of the land. Paragraph 3 should be completed in full to clearly explain the capacity of each applicant e.g. trustee, landowner's managing agent, executor.*
5. *'Owner' is defined in section 61(3) of the Commons Act 2006 and section 31(7) of the Highways Act 1980 and means, broadly, a legal owner of the freehold interest in the land.*
6. *Where the application relates to more than one parcel of land, a description of each parcel should be included in Paragraph 4 of Part A and the remainder of the form should be completed to clearly identify which statement and/or declaration relates to which parcel of land. This may require the insertion of additional wording. See separate notes for further guidance. Multiple parcels of land should be clearly identified by coloured edging on any accompanying map.*
7. *Where a statement or declaration requires reference to colouring shown on an accompanying map or previously lodged map, the colouring must be clearly specified and must match that shown on the relevant map. For example, if a footpath is specified in a Part C declaration as shown coloured brown, the accompanying map or previously deposited map referred to must reflect that colouring.*
8. *An application must be accompanied by an ordnance map, or (in respect of declarations under Part C or statements under Part D of this form) refer to a map previously deposited in accordance with the Commons (Registration of Town or Village Greens) and Dedicated Highways (Landowner Statements and Declaration) (England) Regulations 2013 or (if deposited before 1st October 2013) in accordance with section 31(6) of the Highways Act 1980. Any accompanying map must be an ordnance map at a scale of not less than 1:10,560 showing the boundary of the land to which the application relates in coloured edging.*
9. *An application must be accompanied by the requisite fee – please ask the appropriate authority for details.*

10. 'Appropriate authority' means (a) in relation to a map or statement deposited or declaration lodged under section 31(6) of that Act, an appropriate council (as defined in section 31(7) of the Highways Act 1980); and (b) in relation to a statement and map deposited under section 15A(1) of the 2006 Act, a commons registration authority (defined in section 4 of the Commons Act 2006 and section 2 of the Commons Registration Act 1965). In practice, the appropriate council and commons registration authority will usually be the same body.

**PART A: Information relating to the applicant and land to which the application relates  
(all applicants must complete this Part)**

1. Name of appropriate authority to which the application is addressed:  
Hampshire County Council

2. Name and full address (including postcode) of applicant:

**The Master Fellows and Scholars of the College of the Holy and Undivided Trinity within the Town and University of Cambridge of King Henry the Eighth's Foundation c/o Bidwells, Trumpington Road, Cambridge, CB2 9LD**

3. Status of applicant (tick relevant box or boxes):

I am

(a)  the owner of the land(s) described in paragraph 4.

(b)  making this application and the statements/declarations it contains on behalf of **the Master Fellows and Scholars of the College of the Holy and Undivided Trinity within the Town and University of Cambridge of King Henry the Eighth's Foundation** who is the owner of the land(s) described in paragraph 4 and in my capacity as agent.

4. Insert description of the land(s) to which the application relates (including full address and postcode):

1. Land at Heath Farm

2. Land at Part Stroud Farm, Petersfield

3. Land at Peak Farm, West Meon, comprising of the following land parcels:

- a) Land to the North East of Peak Farm House
- b) Land to the South East of Peak Farm House
- c) Land to the West of Peak Farm House

5. Ordnance Survey six-figure grid reference(s) of a point within the area of land(s) to which the application relates (if known):

6. This deposit comprises the following statement(s) and/or declarations:

**PART B: Statement under section 31(6) of the Highways Act 1980**

The Master Fellows and Scholars of the College of the Holy and Undivided Trinity within the Town and University of Cambridge of King Henry the Eighth's Foundation is the owner of the land described in paragraph 4 of Part A of this form as Land at Heath Farm, Petersfield and shown edged red on the maps accompanying this statement.

Ways shown coloured purple on the accompanying map are public footpaths.

No other ways over the land shown edged red on the accompanying maps have been dedicated as highways.

The Master Fellows and Scholars of the College of the Holy and Undivided Trinity within the Town and University of Cambridge of King Henry the Eighth's Foundation is the owner of the land described in paragraph 4 of Part A of this form as Land at Part Stroud Farm, Petersfield and shown edged red on the maps accompanying this statement.

Ways shown coloured purple on the accompanying map are public footpaths.

No other ways over the land shown edged red on the accompanying maps have been dedicated as highways.

The Master Fellows and Scholars of the College of the Holy and Undivided Trinity within the Town and University of Cambridge of King Henry the Eighth's Foundation is the owner of the land described in paragraph 4 of Part A of this form as Land at Peak Farm, West Meon, comprising of Land to the North East of Peak Farm House, Land to the South East of Peak Farm House and Land to the West of Peak Farm House and shown edged red and shaded pink on the maps accompanying this statement.

Ways shown coloured orange on the accompanying map are byways open to all traffic.

Ways shown coloured purple on the accompanying map are public footpaths.

No other ways over the land shown edged red and shaded pink on the accompanying maps have been dedicated as highways.

**PART E: Additional information relevant to the application**  
*(insert any additional information relevant to the application)*

**PART F: Statement of Truth**  
*(all applicants must complete this Part)*

**WARNING:** If you dishonestly enter information or make a statement that you know is, or might be, untrue or misleading, and intend by doing so to make a gain for yourself or another person, or to cause loss or the risk of loss to another person, you may commit the offence of fraud under section 1 of the Fraud Act 2006, the maximum penalty for which is 10 years' imprisonment or an unlimited fine, or both.

**I BELIEVE THAT THE FACTS AND MATTERS CONTAINED IN THIS FORM ARE TRUE**

Signature (of the person making the statement of truth):

Print full name:

*Korav Bui*

Date:

*25/11/20*

You should keep a copy of the completed form

**Data Protection Act 1998 - Fair Processing Notice**

The purpose of this Fair Processing Notice is to inform you of the use that will be made of your personal data, as required by the Data Protection Act 1998.

The appropriate authority (see explanation of definition in above guidance notes) in England is the data controller in respect of any personal data that you provide when you complete this form.

The information that you provide will be used by the appropriate authority in its duties to process applications to deposit statements, maps and declarations under section 31(6) the Highways Act 1980 and statements under section 15A(1) of the Commons Act 2006. The information you provide will also be used by the appropriate authority in its duty to update the registers in which details of such deposits are recorded under the Dedicated Highways (Registers under Section 31A of the Highways Act 1980) (England) Regulations 2007 and the Commons (Registration of Town or Village Greens) and Dedicated Highways (Landowner Statements and Declarations) (England) Regulations 2013.

The appropriate authority is required by the legislation above to maintain a register which holds information provided in this form, which can be inspected online or in person by members of the public on request. It may also be required to release information, including personal data and commercial information, on request under the Environmental Information Regulations 2004 or the Freedom of Information Act 2000. However, the appropriate authority will not permit any unwarranted breach of confidentiality nor will they act in contravention of their obligations under the Data Protection Act 1998.



# Part of Stroud Farm, Petersfield

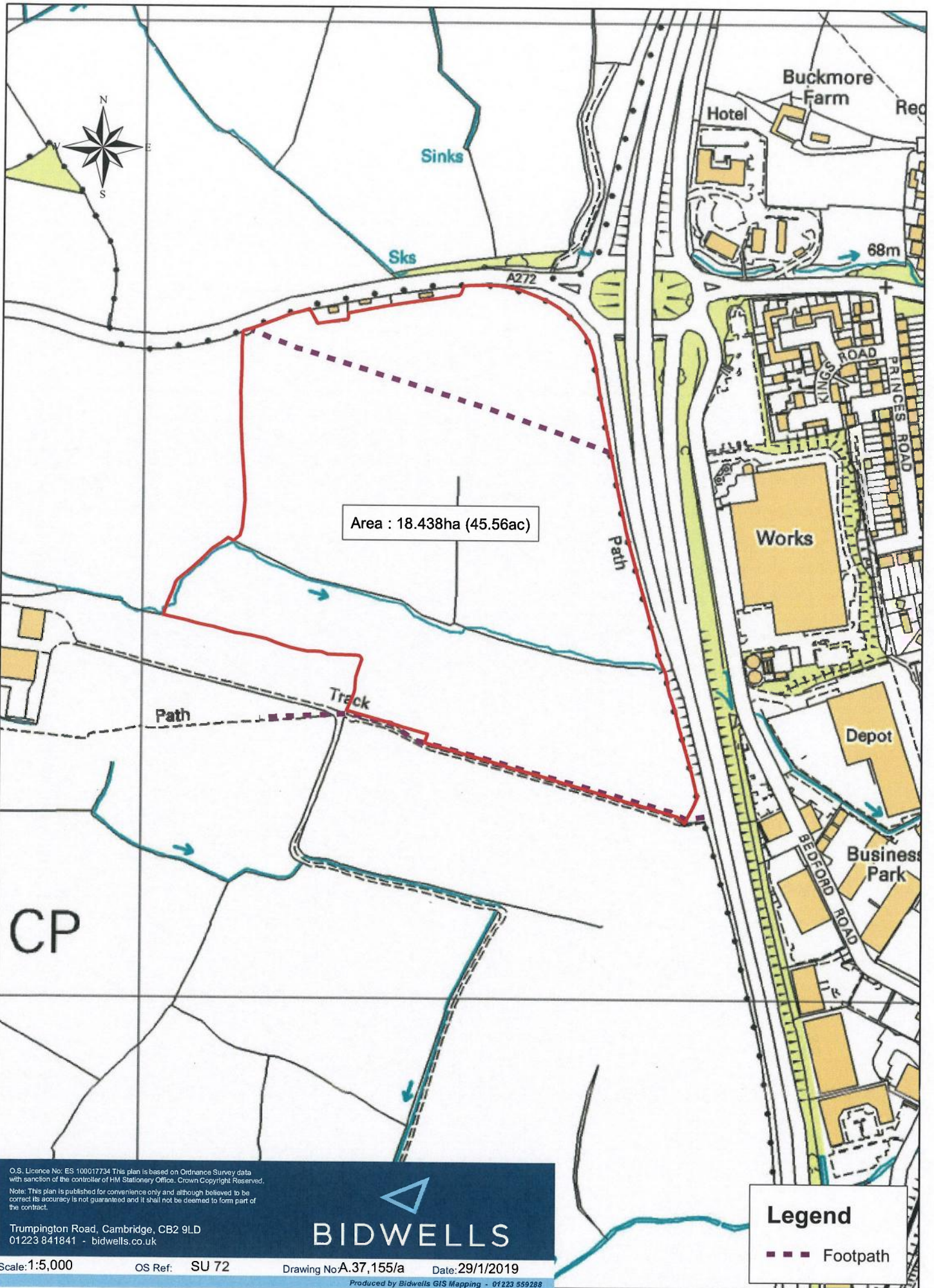

O.S. Licence No: ES 100017734 This plan is based on Ordnance Survey data with sanction of the controller of HM Stationary Office. Crown Copyright Reserved.  
Note: This plan is published for convenience only and although believed to be correct its accuracy is not guaranteed and it shall not be deemed to form part of the contract.

Trumpington Road, Cambridge, CB2 9LD  
01223 841841 - bidwells.co.uk

**BIDWELLS**

Scale: 1:5,000

OS Ref: SU 72

Drawing No A.37,155/a

Date: 29/1/2019

Produced by Bidwells GIS Mapping - 01223 559288

## Legend

--- Footpath



# Heath Farm, Petersfield - Section 31(6)

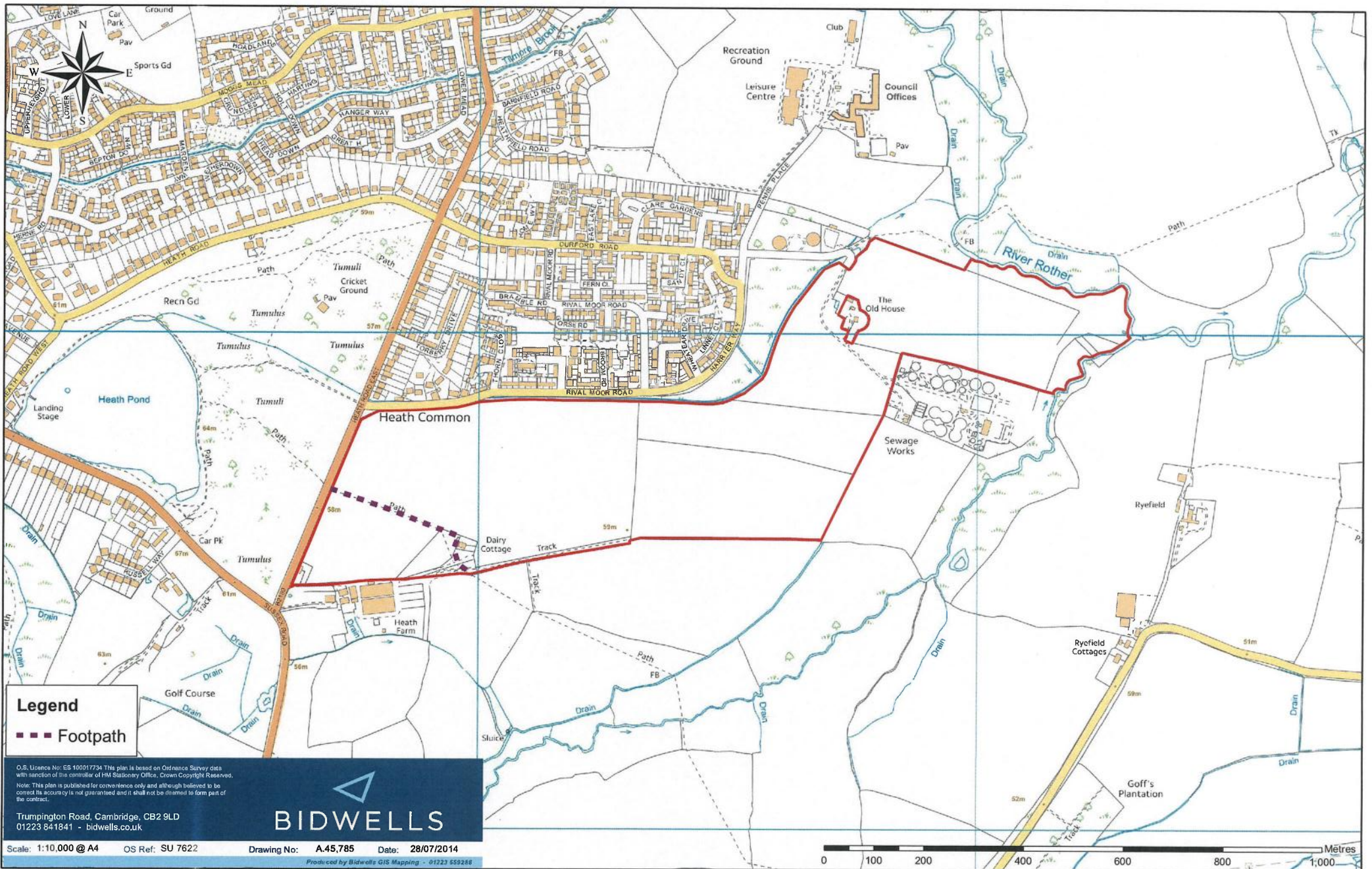

**Legend**  
 - - - Footpath

O.S. Licence No: EB 10017734 This plan is based on Ordnance Survey data with sanction of the controller of HM Stationery Office. Crown Copyright Reserved.  
 Note: This plan is published for convenience only and although believed to be correct its accuracy is not guaranteed and it shall not be deemed to form part of the contract.

Trumpington Road, Cambridge, CB2 9LD  
 01223 841841 - bidwells.co.uk

**BIDWELLS**

Scale: 1:10,000 @ A4 OS Ref: SU 7622 Drawing No: A.45.785 Date: 28/07/2014

Produced by Bidwells GIS Mapping - 01223 559288









# Landowner Deposit 663 Land at Heath Farm and part Stroud Farm

1:15,500

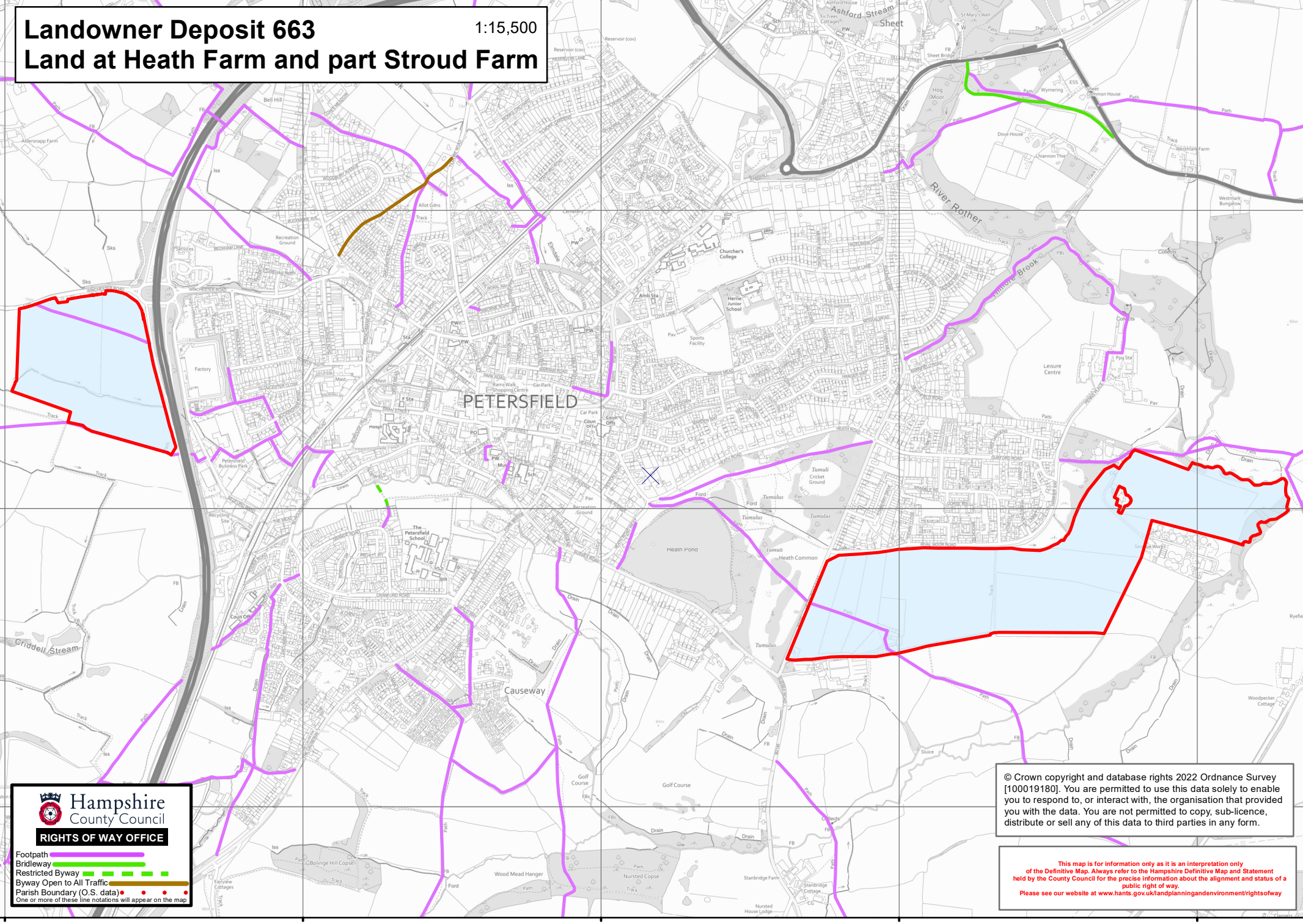

**Hampshire County Council**  
**RIGHTS OF WAY OFFICE**

- Footpath —
- Bridleway —
- Restricted Byway - - - - -
- Byway Open to All Traffic - - - - -
- Parish Boundary (O.S. data) ● ● ● ● ●
- One or more of these line notations will appear on the map

© Crown copyright and database rights 2022 Ordnance Survey [100019180]. You are permitted to use this data solely to enable you to respond to, or interact with, the organisation that provided you with the data. You are not permitted to copy, sub-licence, distribute or sell any of this data to third parties in any form.

This map is for information only as it is an interpretation only of the Definitive Map. Always refer to the Hampshire Definitive Map and Statement held by the County Council for the precise information about the alignment and status of a public right of way.  
Please see our website at [www.hants.gov.uk/landplanningandenvironment/rightsofway](http://www.hants.gov.uk/landplanningandenvironment/rightsofway)







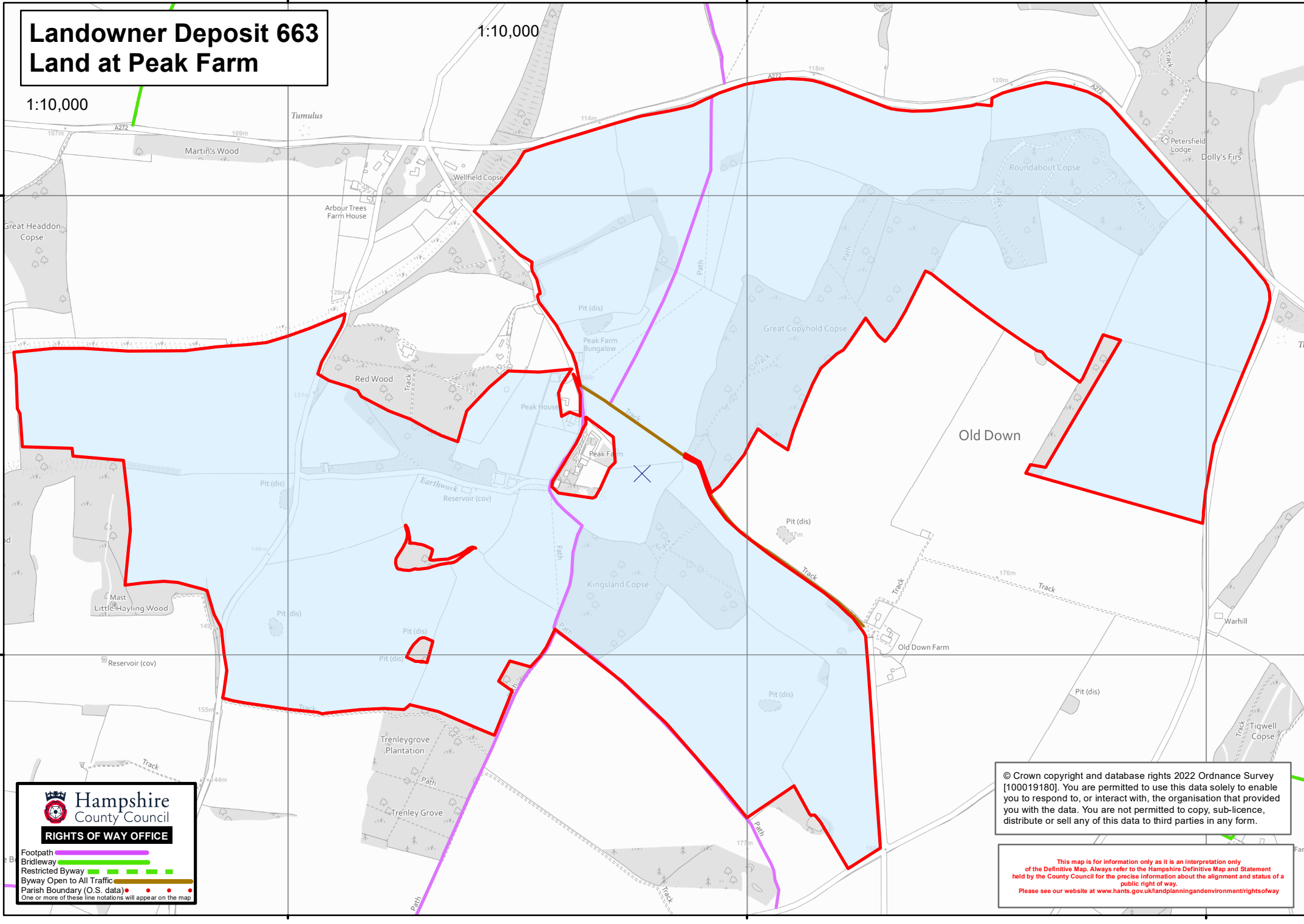

# Landowner Deposit 663 Land at Peak Farm

1:10,000

1:10,000



 Hampshire  
County Council  
**RIGHTS OF WAY OFFICE**

Footpath   
Bridleway   
Restricted Byway   
Byway Open to All Traffic   
Parish Boundary (O.S. data)   
One or more of these line notations will appear on the map

© Crown copyright and database rights 2022 Ordnance Survey [100019180]. You are permitted to use this data solely to enable you to respond to, or interact with, the organisation that provided you with the data. You are not permitted to copy, sub-licence, distribute or sell any of this data to third parties in any form.

This map is for information only as it is an interpretation only of the Definitive Map. Always refer to the Hampshire Definitive Map and Statement held by the County Council for the precise information about the alignment and status of a public right of way.  
Please see our website at [www.hants.gov.uk/landplanningandenvironment/rightsofway](http://www.hants.gov.uk/landplanningandenvironment/rightsofway)