

Deposit Of Statement And Plan

Section 31 (6), Highways Act 1980

To Hampshire County Council:

1. I am and have been since 1989 and since various dates subsequent to then been the owner within the meaning of the above section of the land known as Mill & Isington Farm, more particularly delineated on the plan accompanying this statement and thereon edged red.
2. The aforementioned land lies in the Parishes of Binsted and Froyle.
3. The ways coloured green on the said plan have been dedicated as footpaths.
4. No other ways over the land have been dedicated as highways.
5. The deposit shall comprise this statement and the accompanying plan.

Signed: (Landowner)

Name: (Landowner) David Lionel Mayhew

Address: Mill & Isington Farm,
Isington,
Nr. Alton
Hants, GU34 4PN

Date 10/08/2001

Signed: (Witness)

Name: (Witness) James William Mayhew

Address: Froyle Mill
Froyle
Nr. Alton
Hants, GU34 4JJ

Occupation Farmer

Statutory Declaration

Section 31 (6), Highways Act 1980

I David Lionel Mayhew DO SOLEMNLY AND SINCERELY DECLARE as follows:

1. I am and have been since about 1989 and some subsequent dates been the owner of the land known as Mill & Isington Farm, more particularly delineated on the plan accompanying this declaration and thereon edged red.
2. On the 1st day of August, 2001 I deposited with Hampshire County Council, being the appropriate Council, a statement accompanied by a plan delineating my property by red edging which stated that the ways coloured green on the said plan and on the plan accompanying this declaration had been dedicated as footpaths, no other ways had been dedicated as highways over my property.
3. No additional ways have been dedicated over the land edged red on the plan accompanying this declaration since the statement dated 09/08/01 referred to in 2. above and at the present time I have no intention of dedicating any more public rights of way over my property.

AND I MAKE this solemn declaration on the 10th day of August 2001 conscientiously believing it to be true and by virtue of the Statutory Declarations Act 1835

Declared at: Mill Farm,
Isington,
Nr. Alton,
Hants, GU34 4PN

David Lionel Mayhew

Before me

(Solicitor)

MARTIN PATERSON, SOLICITOR
10 REDFIELD LANE
LONDON S.W.5

1:10,000

J. R. D. L. MAYHEW

2 Hils

Statutory Deductions

Red Line: Delimiting property

Green Line: Footpaths

No OTHER BWAYS
DEDICATED AS
HIGHWAYS.

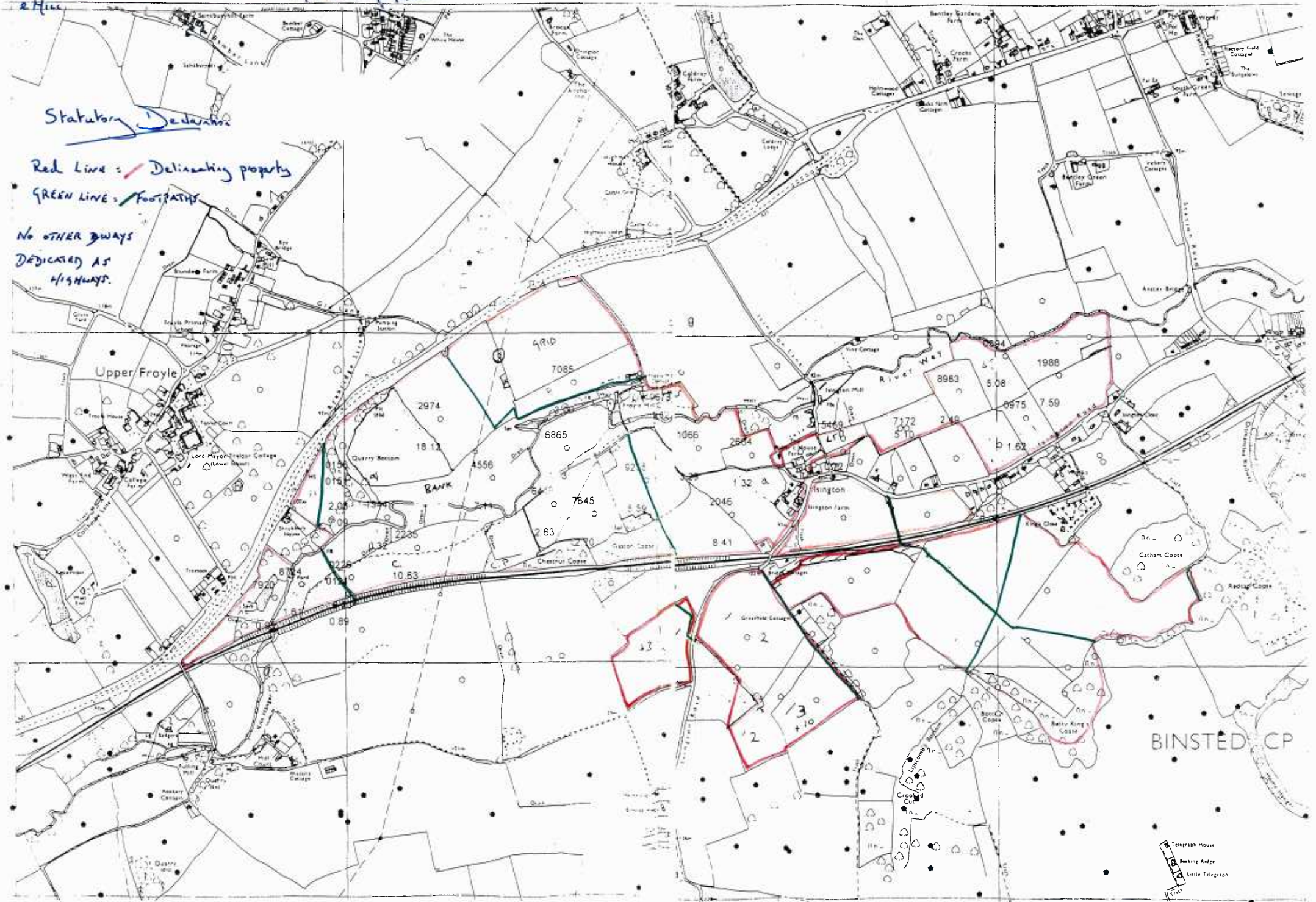

BINSTED CP

- Telegraph House
- Rooking Aidge
- Little Telegraph

Section 31(6) Deposit 107 Land at Mill and Isington Farm

1:11,000

 Hampshire
County Council
RIGHTS OF WAY OFFICE

Footpath
Bridleway
Restricted Byway
Byway Open to All Traffic
Route subject to application

One or more of these line notations will appear on the map

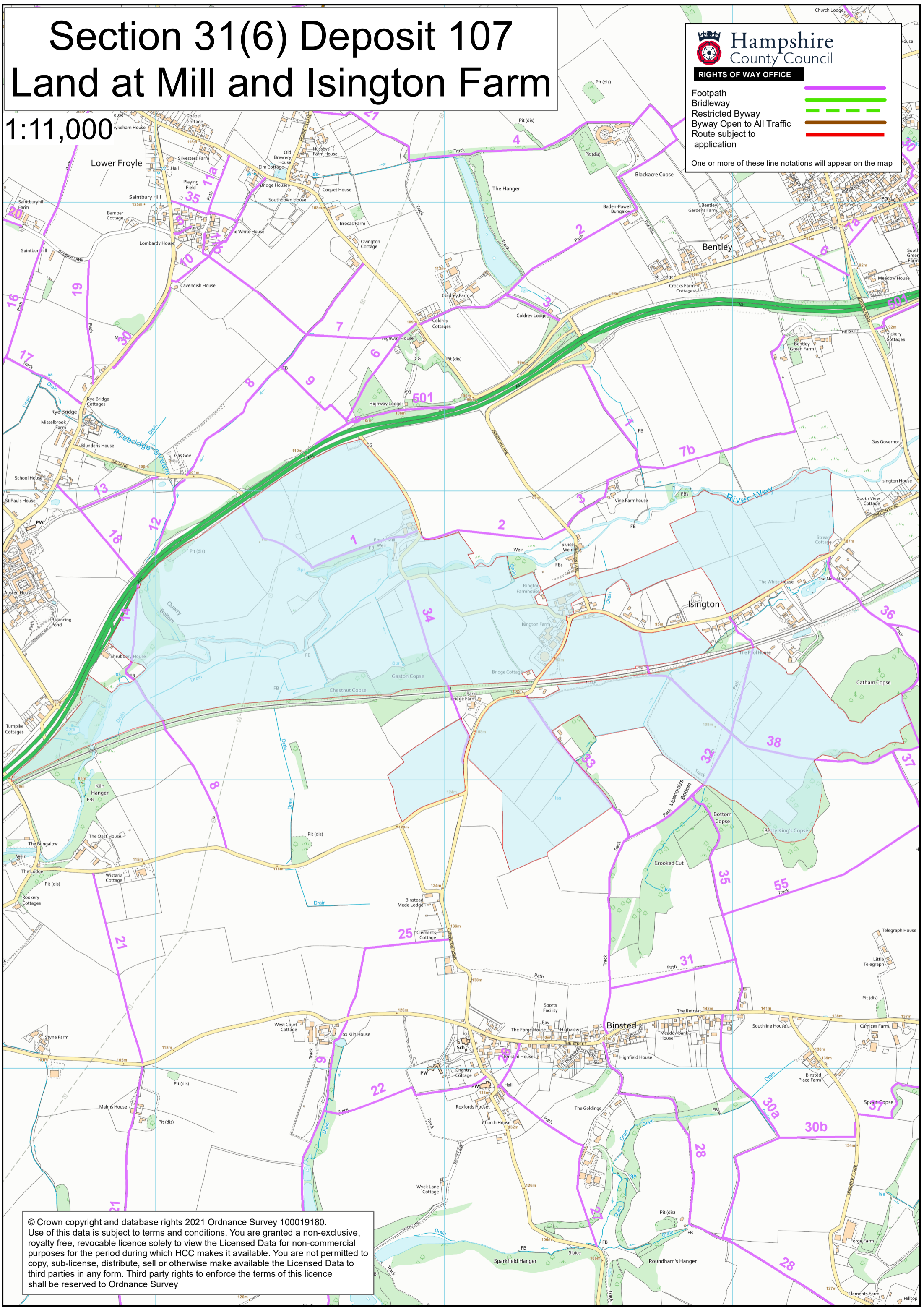

© Crown copyright and database rights 2021 Ordnance Survey 100019180.
Use of this data is subject to terms and conditions. You are granted a non-exclusive, royalty free, revocable licence solely to view the Licensed Data for non-commercial purposes for the period during which HCC makes it available. You are not permitted to copy, sub-license, distribute, sell or otherwise make available the Licensed Data to third parties in any form. Third party rights to enforce the terms of this licence shall be reserved to Ordnance Survey