





**General Notes**

1. This drawing is © copyright Hampshire County Council 2017. No unauthorised reproduction of any kind is permitted.
2. No dimensions to be scaled from this drawing. Verify all dimensions prior to construction. Immediately report any discrepancies on the document to the Architect/Contract Administrator. This document shall be read in conjunction with associated models, specifications and related consultant's documents.
3. Drawing to be read with all relevant Structural, M&E, Public Health, Landscape, Civils and Interiors drawings and specifications.
4. This map is reproduced from Ordnance Survey material with the permission of Ordnance Survey on behalf of the controller of Her Majesty's Stationery Office © Crown copyright. Unauthorised reproduction infringes Crown Copyright & may lead to legal action against the copyright owner.

- Notes:**
-  LAND OWNED BY HAMPSHIRE COUNTY COUNCIL
  -  SITE BOUNDARY OF APPLICATION
  -  TEMPORARY BUILDING
  -  VEHICULAR ENTRANCE
  -  PEDESTRIAN ENTRANCE

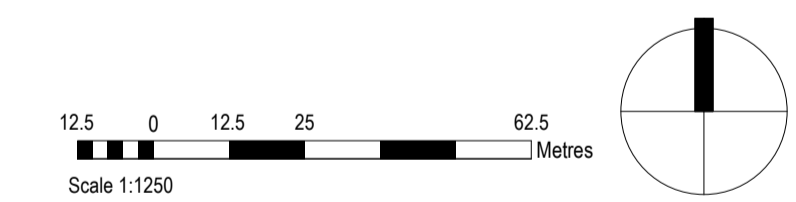

Rev	Description	Date	By	Chkd
P01	Draft Issue	20/03/24	AB	DK

HCC Property Services,  
Three Minsters House,  
76 High Street, Winchester SO23  
8UL



**Hartland Park School  
HCC**

**Proposed Location Plan**

**SCALE**  
As indicated @ A1

**DRAWN** MW  
**CHKD** LP

**DRAWING No.**  
P12051-HCC-XX-RF-DR-A-1000

**SUITABILITY**  
code description  
STAGE 1